

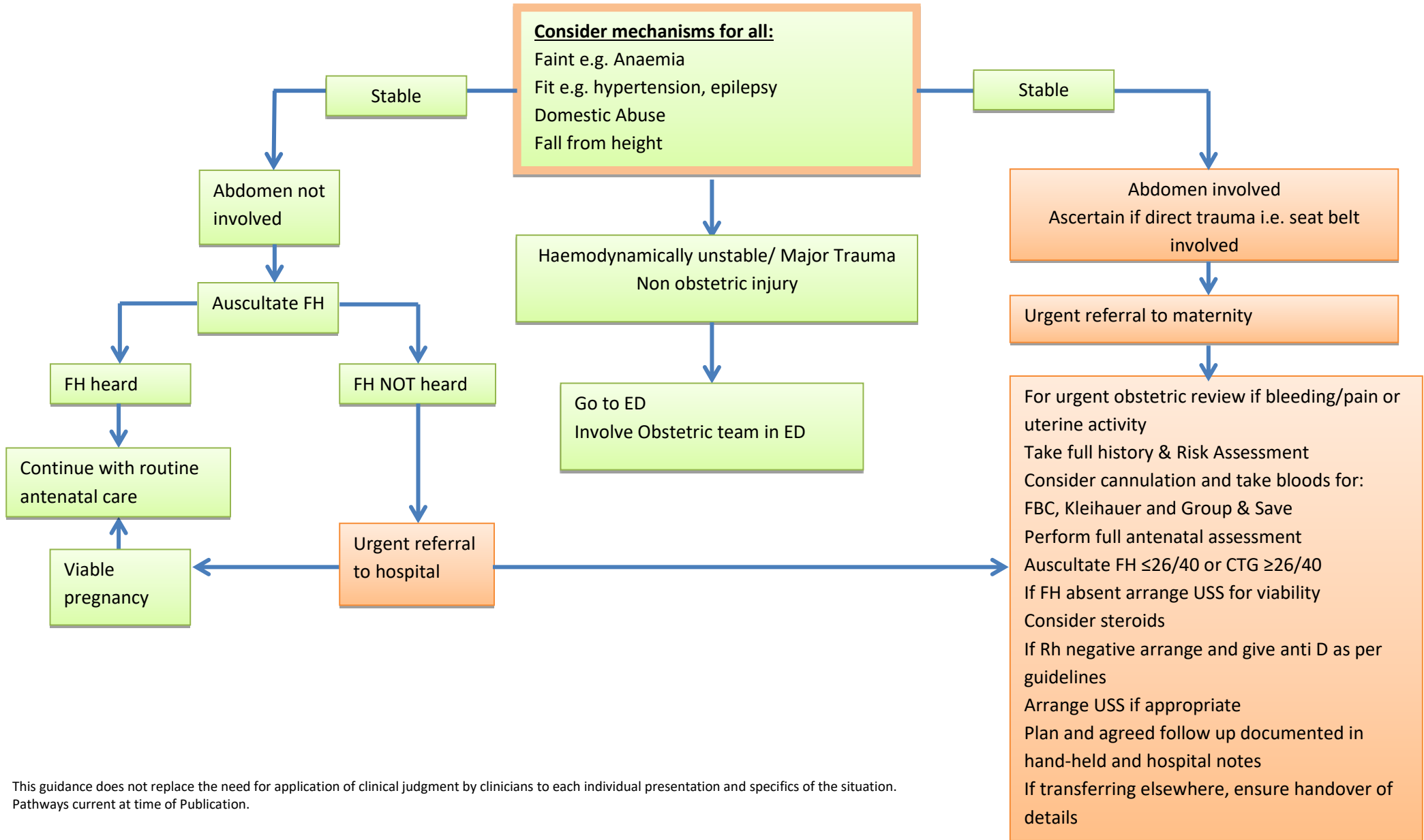

**No4 COMMUNITY AND SECONDARY CARE PATHWAY FOLLOWING AN INCIDENT OR ACCIDENT IN PREGNANCY
(ALL ROAD TRAFFIC COLLISIONS CONSIDER REVIEW IN ED INITIALLY)**



This guidance does not replace the need for application of clinical judgment by clinicians to each individual presentation and specifics of the situation. Pathways current at time of Publication.